

PLAN SHOWING THE PROPOSED
 ADDITIONS & CHANGE OF ROOF
 IN EXISTING BUILDING IN
 S.NO 242/21 PLOT NO. NEELA
 KANDAN STREET RADHA NAGAR
 ZAMIN PALLAVARAM VILLAGE
 SAIDAPET TALUK SCALE 1" = 8'

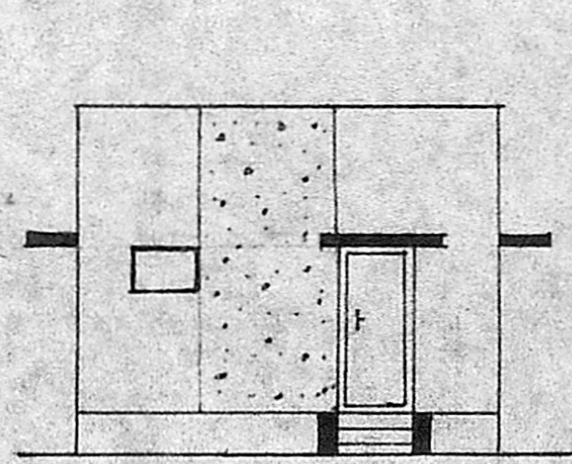

FRONT ELEVATION

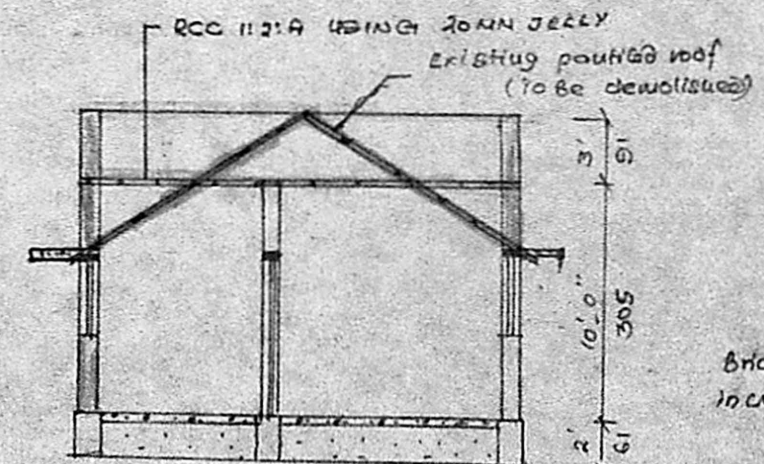

SECTION ON AB

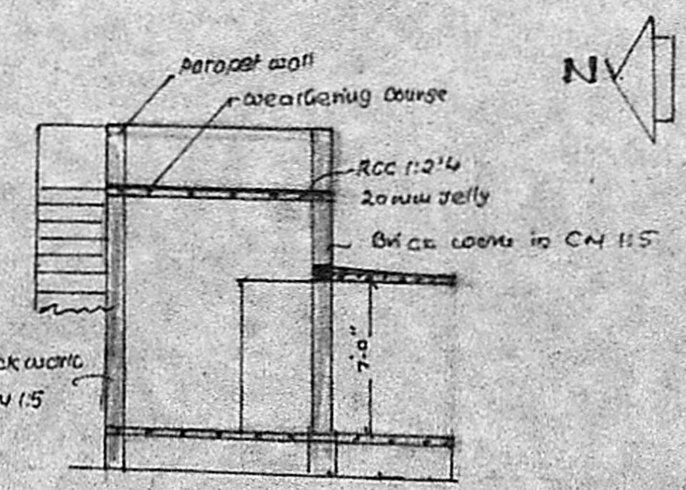

SECTION ON XX'

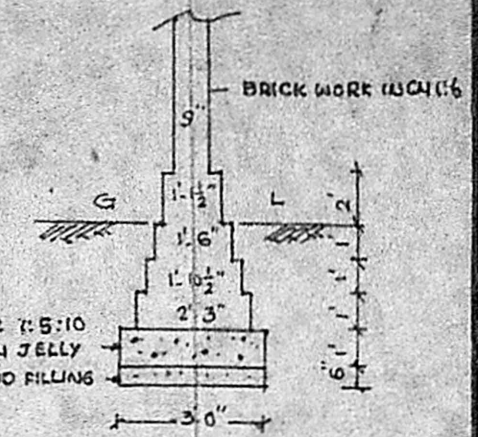

TYP. FOUNDATION
 DETAILS

STAIR CASE DETAILS
 WIDTH : 3'-0"
 TREAD 10'-10"
 RISE 0'-7"

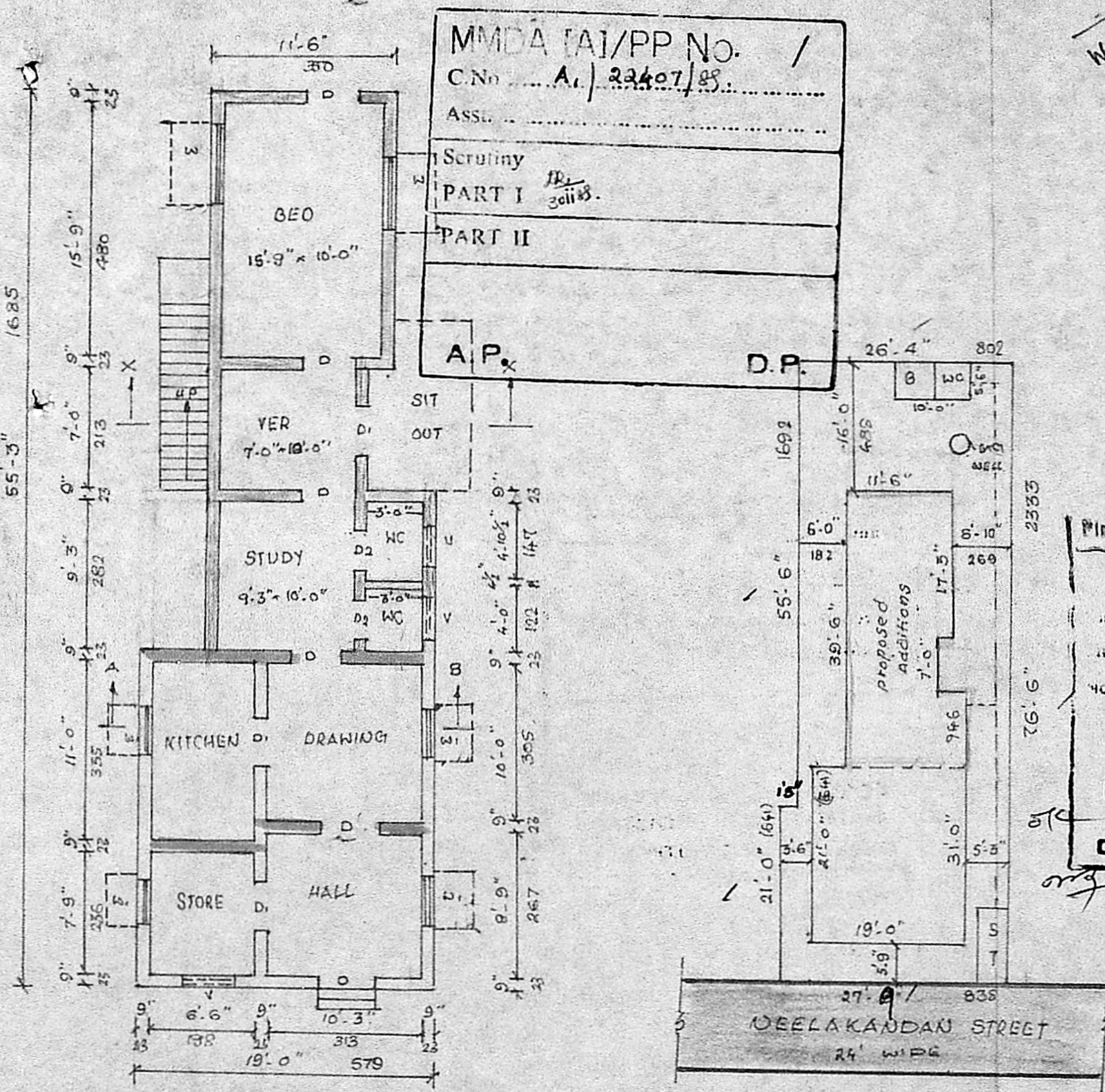

PLAN

W.C & Bath
 details not
 furnished

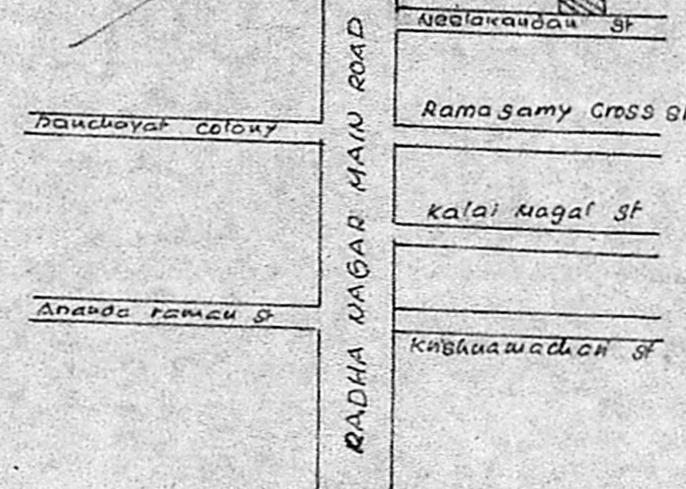

KEY PLAN NTS

Planning Permit No. A/1402/18
APPROVED
 subject to the conditions in
 an office letter.
 A/22407/8529/12/85
 T. P. [Signature]
 29/12/89
 FOR MEMBER SECRETARY
 MADRAS METROPOLITAN
 DEVELOPMENT AUTHORITY

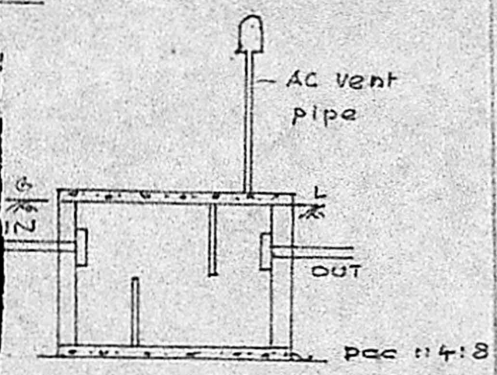

SECTION

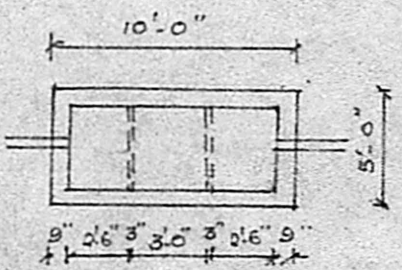

PLAN OF
 SEPTIC TANK

JOINERY DETAILS

DOOR	D	3'-3" x 6'-6"
DOOR	D ₁	3'-0" x 6'-6"
DOOR	D ₂	2'-6" x 6'-0"
WINDOW	W	5'-0" x 4'-0"
WINDOW	W ₁	3'-0" x 4'-0"
VENTILATOR	V	3'-0" x 2'-0"

AREA DETAILS

PLOT AREA	: 2044 Sft (or) 189.89 M ²
EXG. BUILDING	: 399 Sft (or) 37.06 M ²
PRO. ADDITIONS	: 402 Sft (or) 37.34 M ²

COLOR INDEX

SITE BOUNDARY	[Line style]
PRO. BUILDING	[Line style]
EXG. BUILDING	[Line style]
ROAD	[Line style]

OWNER
 G. Narayan

P. Raymond [Signature] D.C.E.,
 CONSULTING ENGINEER
 DESIGN NO. 65, STATION ROAD,
 CHROMPET, MADRAS-600 044.
 LICENCED SURVEYOR.

SITE PLAN SCALE 1" = 16'